

Recorded by LOUIS PRIMA

JUMP, JIVE AN' WAIL

ALTO SAX 1

Words and Music by
LOUIS PRIMA

Arranged by ROGER HOLMES

(JUMP SWING)

ALTO SAX 1

recorded by LOUIS PRIMA

JUMP, JIVE AN' WAIL

Words and Music by
LOUIS PRIMA
Arranged by *ROGER HOLMES*

ALTO SAX 2

(JUMP SWING)

07010412
Jump, Jive An' Wail - 1

Copyright © 1956 (Renewed) by Gia Prima
This arrangement Copyright © 1998 by Gia Prima
Larry Spier, Inc., New York, Administrator
International Copyright Secured All Rights Reserved

ALTO SAX 2

JUMP, JIVE AN' WAIL

TENOR SAX 1

Words and Music by
LOUIS PRIMA
Arranged by **ROGER HOLMES**

(JUMP SWING)

TENOR SAX 1

41 (END SOLO) 2

53 2

65

77 2

85

Recorded by LOUIS PRIMA

JUMP, JIVE AN' WAIL

Words and Music by
LOUIS PRIMA

Arranged by ROGER HOLMES

TENOR SAX 2

(JUMP SWING)

TENOR SAX 2

RECORDED BY LOUIS PRIMA
JUMP, JIVE AN' WAIL

BARITONE SAX

Words and Music by
LOUIS PRIMA
Arranged by **ROGER HOLMES**

(JUMP SWING)

BARITONE SAX

Recorded by LOUIS PRIMA

JUMP, JIVE AN' WAIL

Words and Music by
LOUIS PRIMA

Arranged by ROGER HOLMES

TRUMPET 1

(JUMP SWING)

TRUMPET 1

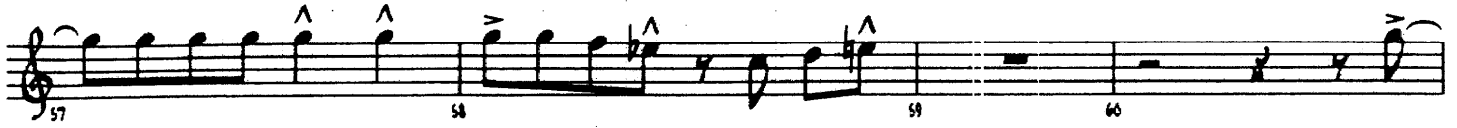

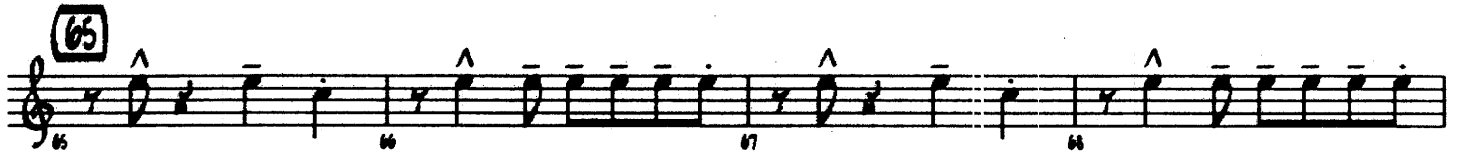

Recorded by LOUIS PRIMA

JUMP, JIVE AN' WAIL

Words and Music by
LOUIS PRIMA
Arranged by ROGER HOLMES

TRUMPET 2

(JUMP SWING)

TRUMPET 2

Chord symbols: Dmi7, G7, C9, (END SOLO)

Measure 53 circled in a box.

Measure 65 circled in a box.

Measure 77 circled in a box.

Measure 85 circled in a box.

recorded by LOUIS PRIMA
JUMP, JIVE AN' WAIL

Words and Music by
LOUIS PRIMA
Arranged by **ROGER HOLMES**

TRUMPET 3

(JUMP SWING)

1 2 3 4 5 6 7 8 9 10 11 12 13 14 15 16 17 18 19 20 21 22 23 24 25 26 27 28 29 30 31 32 33 34 35 36 37 38 39 40 41 42 43 44 45 46 47 48 49 50 51 52 53 54 55 56

TRUMPET 3

Recorded by LOUIS PRIMA

JUMP, JIVE AN' WAIL

Words and Music by
LOUIS PRIMA
Arranged by *ROGER HOLMES*

TRUMPET 4

(JUMP SWING)

TRUMPET 4

recorded by LOUIS PRIMA

JUMP, JIVE AN' WAIL

TROMBONE 1

Words and Music by
LOUIS PRIMA
Arranged by ROGER HOLMES

(JUMP SWING)

TROMBONE 1

41

58

65

77

85

Recorded by LOUIS PRIMA

JUMP, JIVE AN' WAIL

Words and Music by
LOUIS PRIMA
Arranged by ROGER HOLMES

TROMBONE 2

(JUMP SWING)

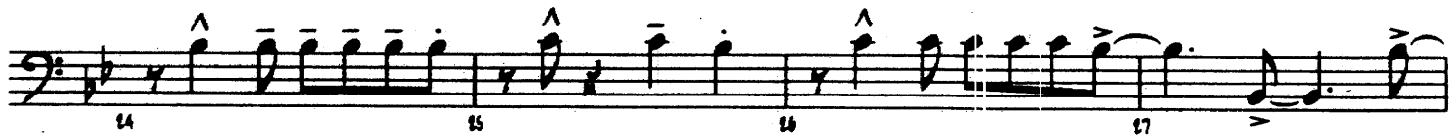
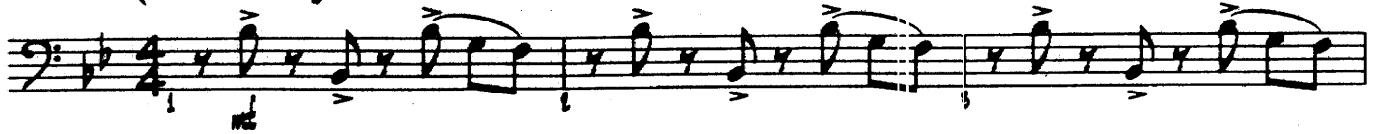

TROMBONE 2

Recorded by LOUIS PRIMA

JUMP, JIVE AN' WAIL

TROMBONE 3

Words and Music by
LOUIS PRIMA
Arranged by ROGER HOLMES

(JUMP SWING)

TROMBONE 5

41 53

41 42 43 44 45 46 47 48 49 50 51 52 53 54 55

56 57 58 59 60

61 62 63 64

65

65 66 67 68

69 70 71 72

77

73 74 75 76 77

78 79 80 81 82

85

83 84 85 86 87

88 89 90 91 92

JUMP, JIVE AN' WAIL

TROMBONE 4

Words and Music by
LOUIS PRIMA
Arranged by ROGER HOLMES

(JUMP SWING)

TROMBONE 4

41 11 58

65

77

85

RECORDED BY LOUIS PRIMA

JUMP, JIVE AN' WAIL

BASS

Words and Music by
LOUIS PRIMA
Arranged by ROGER HOLMES

(JUMP SWING)

87

(5) 87

BASS

Handwritten bass line for the piece "Jump, Jive An' Wail - 2". The notation is in bass clef with a key signature of one flat (Bb). The piece consists of 92 measures, with measure numbers 46 through 92 indicated below the staff. Chord annotations are written above the staff, often with a circled measure number indicating the start of a new chord sequence. The chords include Bb9, Cm7, F7, Eb9, Bb7, F#7, Eb7, Cm7, F7, Bb7, Eb7, Eb9, Bb7, Bb9, Ab7, G7, Cm7, Gb7(b9), Cm7/F, F#7, Bb7(b9), Bb7, Cm7, Gb7(b9), Cm7/F, F#7, Bb7(b9), Bb7, Eb7(b9), and Eb9. Some measures contain rests. The notation includes eighth and quarter notes, often beamed together, and some notes have accents (^) or slurs.

RECORDED BY LOUIS PRIMA

JUMP, JIVE AN' WAIL

Words and Music by
LOUIS PRIMA
Arranged by *ROGER HOLMES*

DRUMS

(JUMP SWING)

HI-HAT

DRUMS

53

FILL

54 55

56 57 58 59 60

61 62 63 64 65

FILL

66 67 68 69 70 71 72 73

74 75 76 77

78 79 80 81

82 83 84 85

(SOLO FILL)

86 87 88 89 90 91 92

(SOLO BREAK)

Recorded by LOUIS PRIMA

JUMP, JIVE AN' WAIL

GIITAR

Words and Music by
LOUIS PRIMA
Arranged by ROGER HOLMES

(JUMP SWING)

87

5 87

(87)

E9

87

(87)

Cmi7

F13

87

F+7

17 87

E9

87

Cmi7

F9

87

29 87

E9

87

Cmi7

F7

87

41 87

E9

GITAR

8b9 Cm7 F7 8b9

(53) 8b1b 8b7 8b9 Eb9

(Eb9) 8b7 8b9 Cm7 F7 F1b Cm7

8b7 F+7 (65) 8b7

Eb9 8b7 Cm7 F7 8b7

D#1b C9 8b1b (77) 8b1b Eb(b5) Eb9 8b9

8b9 8b9 Eb9 Eb(b5) Eb9 8b7 8b9 Ab1b G1b

(85) Cm7 Gb+9 Cm7/F F1b 8b7(b5) 8b1b Cm7

Gb+9 Cm7/F F1b 8b7(b5) 8b1b 8b1b Eb(b1b) Eb9

Recorded by LOUIS PRIMA

JUMP, JIVE AN' WAIL

Words and Music by
LOUIS PRIMA

Arranged by ROGER HOLMES

PIANO

(JUMP SWING)

87

(5) 87

Copyright © 1956 (Renewed) by Gia Prima
This arrangement Copyright © 1998 by Gia Prima
Lary Spier, Inc., New York, Administrator
International Copyright Secured All Rights Reserved

PIANO

PIANO

8b9 8b9 (5b)

51 52 53 54 55

8b9 Eb9 8b7

56 57 58 59

8b9 Cm7 F7 F1b (Cm7) Bb7

60 61 62 63

F+7 (6b) Bb7

64 65 66 67 68

Eb9 Bb7 Cm7

69 70 71 72 73

PIANO

